



09/01/2017 to 09/30/2017

Nevada Highway Patrol

# Statewide SAFESTAT Report

## Contents:

Crashes

Crash analysis

Fatal mapping

Interactive Google map

Yearly accident comparison

Service call data

Enforcement

Arrests

DUIs

Administrative services

PIO related activities/events





## Crash Data Summary for Dates Between 09/01/2017 to 09/30/2017

\*DISCLAIMER\*

Commercial and DUI totals are included in the Accident Totals by Region

### Crash Totals By Region

	NORTH	SOUTH	Total
Total	538	1,159	1,697
<b>FATAL</b>	11	4	15
<b>INJURY</b>	202	384	586
<b>PROPERTY</b>	325	771	1,096

### DUI Crash Totals By Region

	NORTH	SOUTH	Total
Total	19	53	72
<b>INJURY DUI</b>	16	29	45
<b>PROPERTY DUI</b>	3	24	27

### Commercial Crash Totals By Region

	NORTH	SOUTH	Total
Total	51	65	116
<b>FATAL</b>	1	0	1
<b>INJURY</b>	16	12	28
<b>PROPERTY</b>	34	53	87

### Crashes By Region Per Month

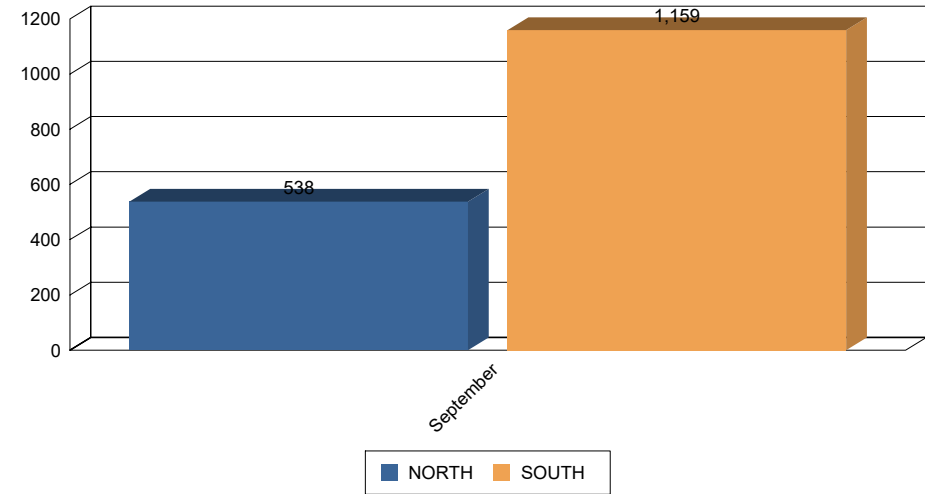

### Crashes By Day Of Week

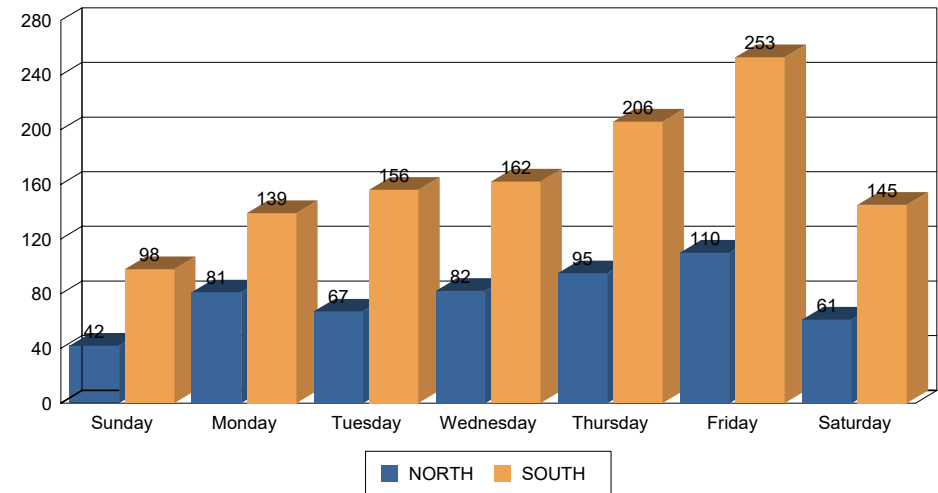



**Hit and Run / Pedestrian Data for Dates Between  
09/01/2017 to 09/30/2017**

**\*DISCLAIMER\***

*Due to ongoing investigation(s) and/or the date range selected, there may be discrepancies between this report and the "Fatal Crash Date by Month and Date of Occurance" report*

**Hit and Run Statistics**

	NORTH	SOUTH	Total
Time of Day	17	40	57
<b>00:00 to 06:00</b>	2	7	9
<b>06:00 to 12:00</b>	5	9	14
<b>12:00 to 18:00</b>	8	15	23
<b>18:00 to 00:00</b>	2	9	11

**Auto Pedestrian Statistics**

	NORTH	SOUTH	Total
Total	4	4	8
<b>PEDESTRIAN FATALITY</b>	4	1	5
<b>PEDESTRIAN INJURY</b>	0	3	3



## Fatal Crash Detail for Dates Between 09/01/2017 to 09/30/2017

**\*DISCLAIMER\***

Due to ongoing investigation(s) and/or the date range selected, there may be discrepancies between this report and the "Fatal Crash Date by Month and Date of Occurance" report

### Fatal Crash Info Driver Vs Passenger

	NORTH	SOUTH	Total
Total	8	6	14
<b>FATAL DRIVERS</b>	4	5	9
<b>FATAL PEDESTRIANS</b>	4	1	5

### Fatal Crash Info Motorcyclists

	NORTH	SOUTH	Total
Total	1	1	2
<b>MOTORCYCLIST</b>	1	1	2

### Fatal Safety Equipment Statistics

	NORTH	SOUTH	Total
Total	8	6	14
<b>Helmet Used</b>	1	1	2
<b>Not Reported</b>	4	1	5
<b>Seat Belt Not Worn</b>	2	0	2
<b>Seat Belt Worn</b>	1	4	5

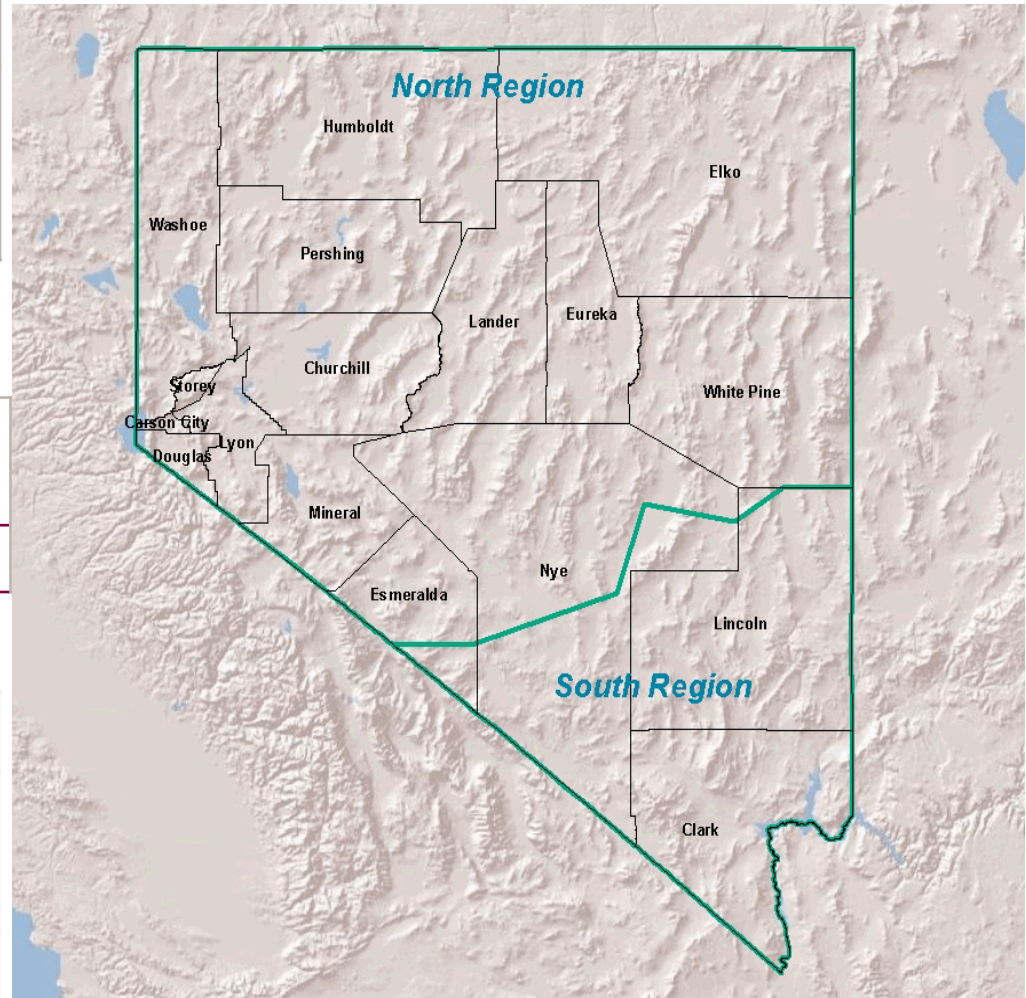



**Crash Analysis for Dates Between  
09/01/2017 to 09/30/2017**

**Crash Percent Comparisons**

FATAL to TOTAL CRASHES	0.88 %
INJURY to TOTAL CRASHES	34.53 %
PROPERTY to TOTAL CRASHES	64.58 %
FATAL NON DUI CRASHES to TOTAL CRASHES	0.884 %
INJURY DUI CRASHES to TOTAL CRASHES	2.652 %
INJURY NON DUI CRASHES to TOTAL CRASHES	34.414 %
PROPERTY DUI CRASHES to TOTAL CRASHES	1.591 %
PROPERTY NON DUI CRASHES to TOTAL CRASHES	64.408 %



**Top 10 Collision Factors**

<b>TOO FAST FOR CONDITIONS</b>	<b>19%</b>
<b>FAILED TO MAINTAIN LANE</b>	<b>15%</b>
<b>DUE CARE / OTHER</b>	<b>13%</b>
<b>UNKNOWN</b>	<b>9%</b>
<b>FOLLOWING TOO CLOSE</b>	<b>8%</b>
<b>UNSAFE LANE CHANGE</b>	<b>8%</b>
<b>OTHER IMPROPER DRIVING</b>	<b>6%</b>
<b>FAILED TO YIELD RIGHT OF WAY</b>	<b>4%</b>
<b>DISREGARD CONTROL DEVICE</b>	<b>4%</b>
<b>HIT AND RUN</b>	<b>3%</b>



**Fatal Crash Location Data by Month and Date of Occurance  
for Dates Between 09/01/2017 to 09/30/2017**

City	Location	Date and Time of Accident
<b>September</b>		
ESMERALDA CTY	US6 20ES EB	September 2, 2017 2:11
FERNLEY	US50A 4LY WB	September 5, 2017 11:24
RENO	80/KEYSTONE; EBWO	September 5, 2017 20:20
LAS VEGAS	RANCHO/BONANZA; SB SO	September 8, 2017 22:05
LAS VEGAS	160/WILLIAMS RANCH RD; EB AT MOUNTAIN SPI	September 11, 2017 13:01
LAS VEGAS	95/DECATUR; SB AT	September 11, 2017 13:20
TONOPAH	US6 19NY WB	September 13, 2017 8:09
SPARKS	2835 PATRICE DR; SPARKS	September 13, 2017 12:37
FALLON	US95 18CH NB	September 14, 2017 11:41
LAS VEGAS	SR160 19CL SB; BETWEEN 18-19CL	September 16, 2017 13:17
LOVELOCK	SR397 10PE NB	September 17, 2017 1:27
GARDNERVILLE	1267 US HWY 395 N; MEADOWDALE CENTER; DI	September 17, 2017 20:06
RENO	S VIRGINIA ST/HILLS	September 18, 2017 15:14
SILVER SPRINGS	US50 22LY EB	September 30, 2017 0:43
CARSON CITY	US50 14DO EB	September 30, 2017 11:54



**Crash Comparison Summary For Dates  
Between 9/01 to 9/30 of 2016 & 2017**

	2016				2017			
	FATAL	INJURY	PROP	Total	FATAL	INJURY	PROP	Total
<b>NORTH</b>	8	175	313	496	11	202	325	538
<b>SOUTH</b>	5	369	788	1,162	4	384	771	1,159

**Prior Year Crashes**

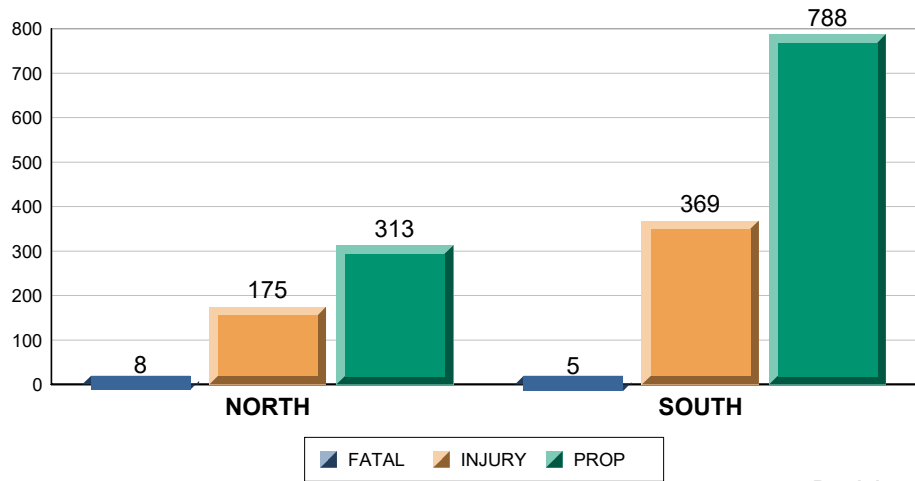

*Breakdown*

**Current Year Crashes**

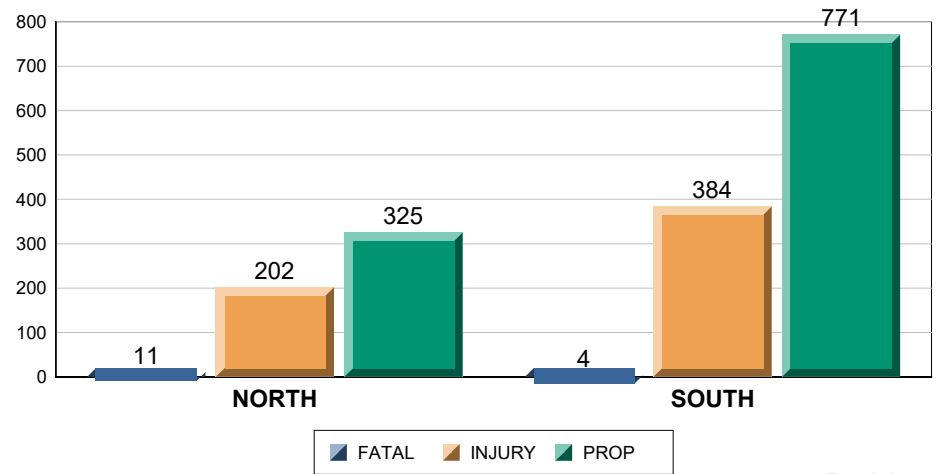

*Breakdown*



**Call Data Summary for Dates Between  
09/01/2017 to 09/30/2017**

**Total Traffic Stops  
Per Region**

	Total
Total	19,975
<b>NORTH</b>	10,706
<b>SOUTH</b>	9,269

**Total Calls for  
Service Per Region**

	Total
Total	15,400
<b>NORTH</b>	7,203
<b>SOUTH</b>	8,205

**Total Tows  
Per Region**

	Total
Total	964
<b>NORTH</b>	317
<b>SOUTH</b>	647

**Top 10 Calls Types for service by Region**

**North**

Nature	Number of calls
MOTORIST AST PS	2,006
RECKLESS PS	1,025
ACC NO MEDIC PS	415
AGENCY ASST PS	350
ABND VEHICLE PS	341
WARRANT CONF PS	275
ACC MEDICAL PS	265
CONTRACT PS	265
PEDESTRIAN PS	264
DEBRIS PS	210

**South**

Nature	Number of calls
MOTORIST AST PS	1,937
RECKLESS PS	1,379
ACC NO MEDIC PS	881
PEDESTRIAN PS	446
ACC MEDICAL PS	445
ABND VEHICLE PS	333
ROAD HAZARD PS	326
DEBRIS PS	278
AGENCY ASST PS	265
INVESTIGATN PS	186

**Average Response Time  
to Calls for Service in  
Hours:Minutes:Seconds**

<b>NORTH</b>	00:20:38
<b>SOUTH</b>	00:17:16





**Citation Data Summary For Dates Between  
09/01/2017 to 09/30/2017**

**Total Citations per Region**

**Citation Breakdown per Region**

	Total Citations	HAZ	SEAT	CHLD REST	CELL	SPD	CFR	Others	Total Violations
Total	13,292	2,300	306	52	1,004	8,386	173	3,393	<b>15,614</b>
<b>NORTH</b>	6,150	758	181	17	323	4,266	103	1,372	<b>7,020</b>
<b>SOUTH</b>	7,142	1,542	125	35	681	4,120	70	2,021	<b>8,594</b>

**Citations by Region Per Month**

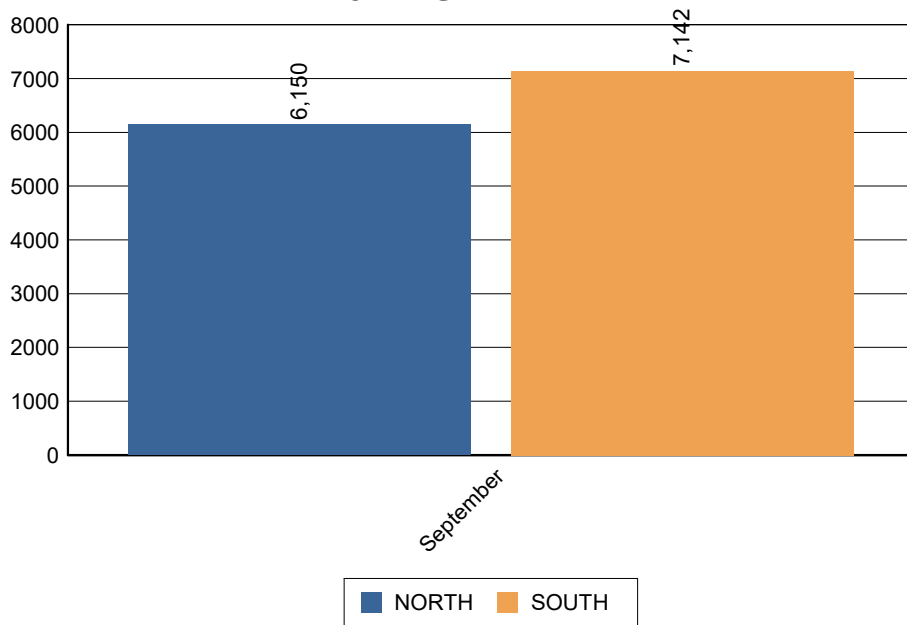

**Citations by Day of Week**

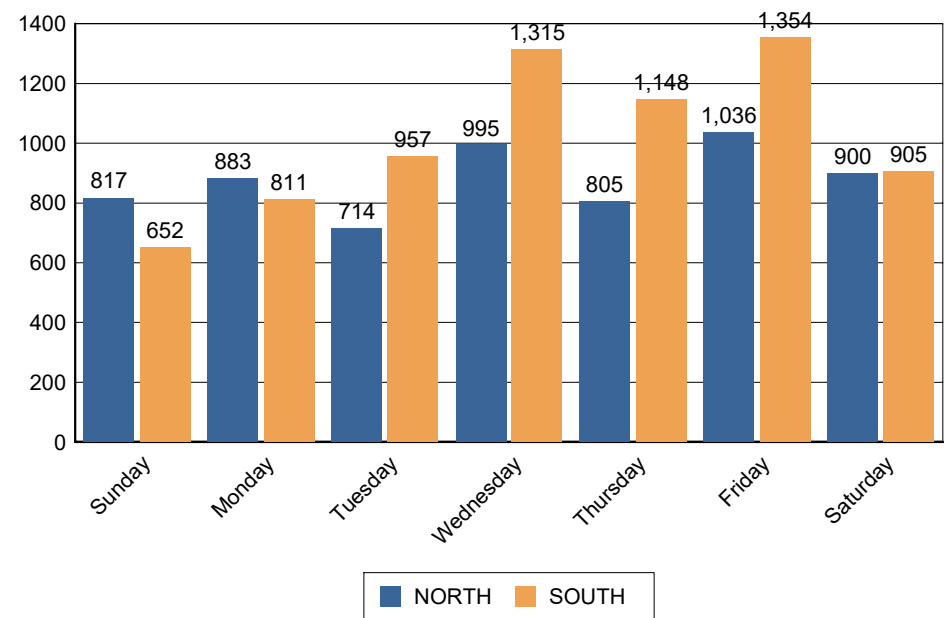



**Commercial Data Summary For Dates Between  
09/01/2017 to 09/30/2017**

**Total Commercial Citations  
per Region**

	Total Citations	HAZ	SVIOL	OVRWGT	OTH	Total Violations
Total	144	8	32	22	111	<b>173</b>
<b>NORTH</b>	88	6	20	2	75	<b>103</b>
<b>SOUTH</b>	56	2	12	20	36	<b>70</b>

**Commercial Citation Breakdown per Region**

**CFR Citations by Region Per Month**

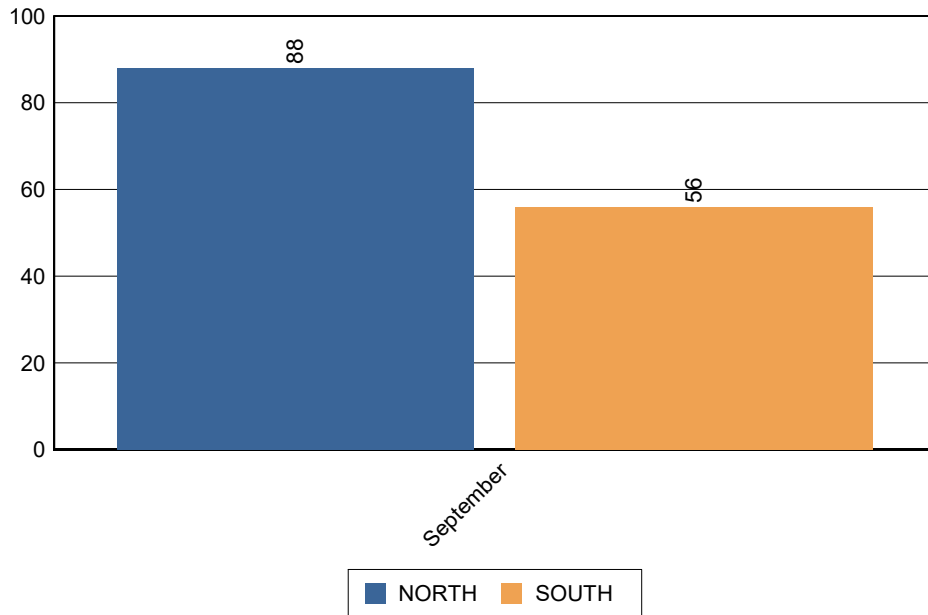

**CFR Citations by Day of Week**

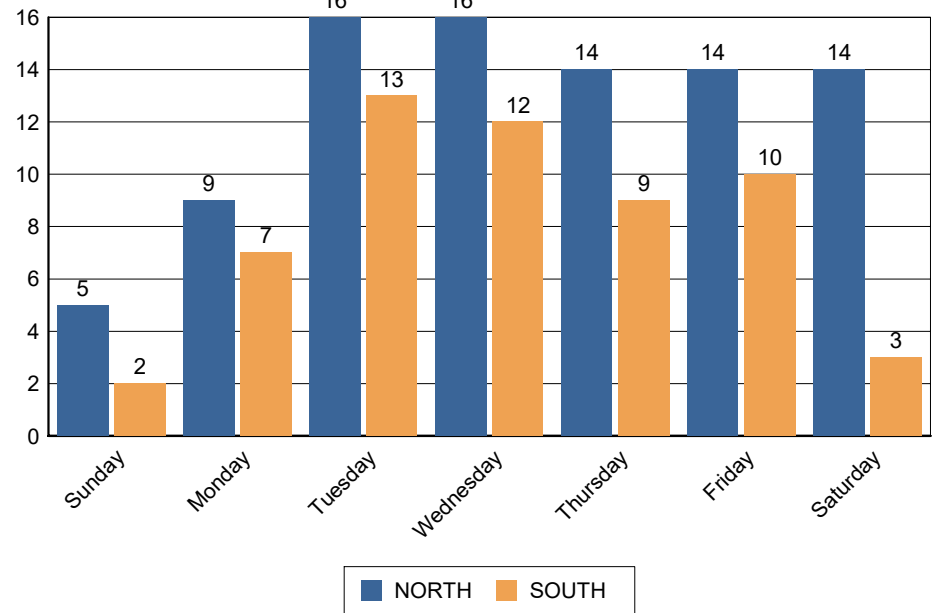



**Arrest Data Summary for Dates Between  
09/01/2017 to 09/30/2017**

**Total Arrests  
Per Region**

**Total Offenses Per Region**

	Total People Arrested	Drug Felony	Drug Misd	DUI Felony	DUI Misd	Other G Misd	Other Fel	Other Misd	Other Unclass	Warrant Felony	Warrant Misd	Total
Total	539	3	27	13	261	14	98	948	2	13	10	<b>1,389</b>
<b>NORTH</b>	195	2	12	6	80	5	41	345	2	9	10	<b>512</b>
<b>SOUTH</b>	344	1	15	7	181	9	57	603	0	4	0	<b>877</b>



**DUI Data Summary for Dates Between  
09/01/2017 to 09/30/2017**

**DUI By Hour/Day of Week**

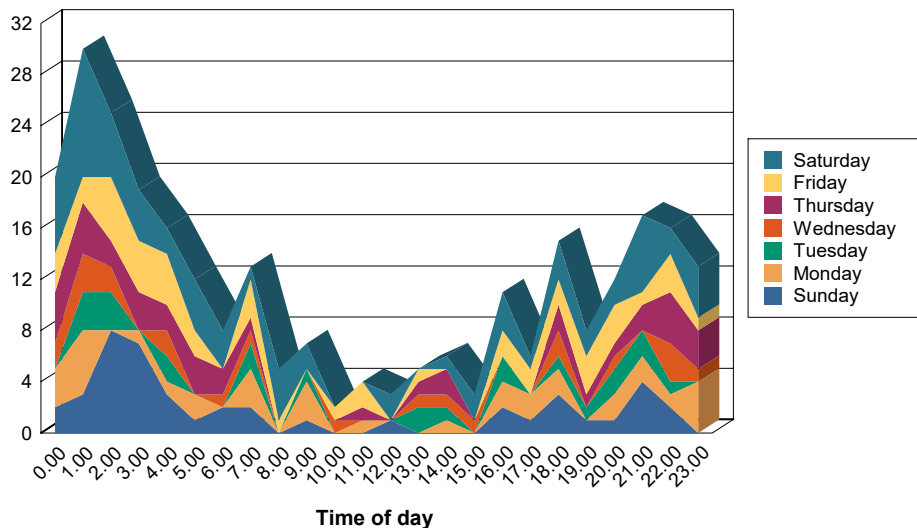

**DUI Breakdown by Type**

	ALCOHOL	ALCOHOL & DRUGS	DRUGS	Total
Total	194	56	24	274
<b>NORTH</b>	56	11	19	86
<b>SOUTH</b>	138	45	5	188

**DUI Breakdown by Age and Sex**

	Underage	21 to 29	30 to 39	40 to 49	50 to 59	60 to 69	70 to 79	80+	Total
Total	11	106	78	38	27	12	1	1	274
<b>Female</b>	5	34	19	10	9	2	0	0	79
<b>Male</b>	6	72	59	28	18	10	1	1	195

**Average BAC Breakdown by Age and Sex**

	Underage	21 to 29	30 to 39	40 to 49	50 to 59	60 to 69	70 to 79	80+	Average
Average	0.07	0.18	0.15	0.17	0.16	0.17	0.16	0.14	0.16
<b>Female</b>	0.07	0.23	0.14	0.17	0.18	0.00	0.00	0.00	0.19
<b>Male</b>	0.08	0.15	0.15	0.17	0.15	0.17	0.16	0.14	0.15





**Administrative Information for Dates Between  
09/01/2017 to 09/30/2017**

**Reports Processed by Type and Availability**

**North**

<b>REPORTS AVAILABLE WITHIN 14 DAYS OR LESS TO PUBLIC</b>		
<i>Category</i>	<i>Number of Reports</i>	<i>Percentage to Total</i>
CRASHES W/O ARREST	436	53.50%
CRASHES W/ ARREST	21	2.58%
ALL OTHER INCIDENTS	66	8.10%
ALL OTHER ARRESTS	165	20.25%
Total Reports		Total Percentage
688		84.42%

**REPORTS NOT AVAILABLE WITHIN 14 DAYS TO PUBLIC**

<i>Category</i>	<i>Number of Reports</i>	<i>Percentage to Total</i>
CRASHES W/O ARREST	97	11.90%
CRASHES W/ ARREST	3	0.37%
ALL OTHER INCIDENTS	17	2.09%
ALL OTHER ARRESTS	17	2.09%
Total Reports		Total Percentage
134		16.44%

**South**

<b>REPORTS AVAILABLE WITHIN 14 DAYS OR LESS TO PUBLIC</b>		
<i>Category</i>	<i>Number of Reports</i>	<i>Percentage to Total</i>
CRASHES W/O ARREST	881	57.24%
CRASHES W/ ARREST	17	1.10%
ALL OTHER INCIDENTS	48	3.12%
ALL OTHER ARRESTS	53	3.44%
Total Reports		Total Percentage
999		64.91%

**REPORTS NOT AVAILABLE WITHIN 14 DAYS TO PUBLIC**

<i>Category</i>	<i>Number of Reports</i>	<i>Percentage to Total</i>
CRASHES W/O ARREST	247	16.05%
CRASHES W/ ARREST	61	3.96%
ALL OTHER INCIDENTS	25	1.62%
ALL OTHER ARRESTS	243	15.79%
Total Reports		Total Percentage
576		37.43%



**PIO Activities for Dates Between  
09/01/2017 to 09/30/2017**

<b><i>Overflow</i></b>	
Cell Change	1

***Recovered Stolen Vehicles***

**Total Vehicles Recovered**

**3**